

ELEVATION

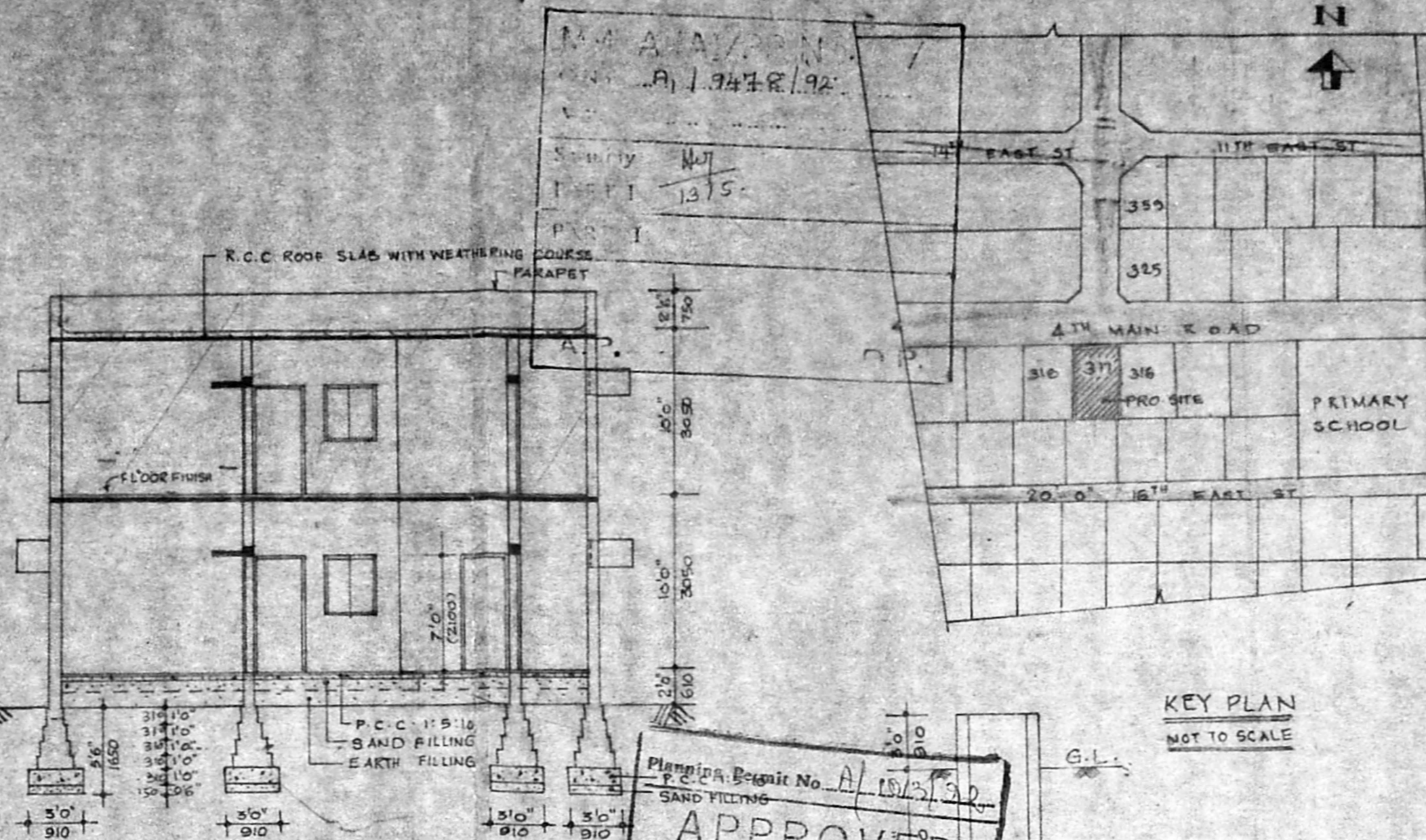

SECTION ON A-A

Plan No. A/1513/92  
**APPROVED**  
 SUBJECT TO THE CONDITIONS IN THIS OFFICE LETTER  
 No. A/1513/92 Dtd. 07.12.92  
 FOR MEMBER SECRETARY  
 MADRAS METROPOLITAN DEVELOPMENT AUTHORITY  
 MADRAS - 600 008

KEY PLAN  
 NOT TO SCALE

PROPOSED ADDITION AND ALTERATION TO THE EXISTING DWELLING RESIDENCE AT PLOT NO. 317 THIRUVANMIYUR NEIGHBOURHOOD SCHEME ALLOTTED BY THE TAMILNADU HOUSING BOARD MADRAS

**SCHEDULE OF JOINERY**

D	3'-6" X 7'-0"	1080 X 2100	T.M. PANELLED DOOR
D1	3'-0" X 7'-0"	910 X 2100	-DO-
D2	2'-6" X 7'-0"	750 X 2100	-DO-
W	6'-0" X 4'-0"	1800 X 1200	T.W. GLAZED WINDOW
W1	3'-0" X 4'-0"	910 X 1200	-DO-
W2	3'-0" X 4'-0"	910 X 1200	-DO-
V	3'-0" X 2'-0"	910 X 610	T.W. GLAZED VENTILATOR
J	3'-0" X 4'-0"	1800 X 1200	T.W. GLAZED VENTILATOR
V1	3'-0" X 2'-0"	910 X 610	T.W. GLAZED VENTILATOR

**SPECIFICATION**

SAND FILLING IN FOUNDATION TO BE IN 6" THICK P.C.C. FOR FOUNDATION TO BE 1:5:10.  
 BRICK WORK FOR FOUNDATION, SUPERSTRUCTURE, BASEMENT AND PARAPET TO BE IN CM1:4  
 DOORS AND WINDOWS ARE IN BEST INDIAN TEAK WOOD  
 PLASTERING SHOULD BE 1/2" THICK IN CM1:5  
 R.C.C. FOR SUNSHADES, ROOF SLAB IN R.C.C. 1:2:4  
 WEATHERING COURSE LAID IN SLOPE  
 AREA DETAILS  
 PLOT AREA 2,337.5 SQFT OR 213.54 M<sup>2</sup>  
 GROUND FLOOR: 1217.65 SQFT OR 112.21 M<sup>2</sup>  
 DEMOLITION: 37.50 SQFT OR 3.48 M<sup>2</sup>  
 FIRST FLOOR: 1217.65 SQFT OR 112.21 M<sup>2</sup>

**REFERENCE**

PROPOSED	
EXISTING	
BOUNDARY	
PORTION TO BE DISMANTLED	
SEWER LINE	

SCALE 1:100  
 METRIC DIMENSIONS ARE IN MM

OWNER  
 N. Manoj Kumar

LICENCED SURVEYOR  
 R. Mohan Rao, D.C.E.  
 LICENSED SURVEYOR  
 Corporation of Madras  
 REG. No. 14  
 AMBATTUR TOWNSHIP  
 ALANDUR MUNICIPALITY  
 Consulting Engineer & Contractors  
 Office: 15, Madley Road  
 T. MAGAR, MADRAS-600 008  
 Phone: 440753

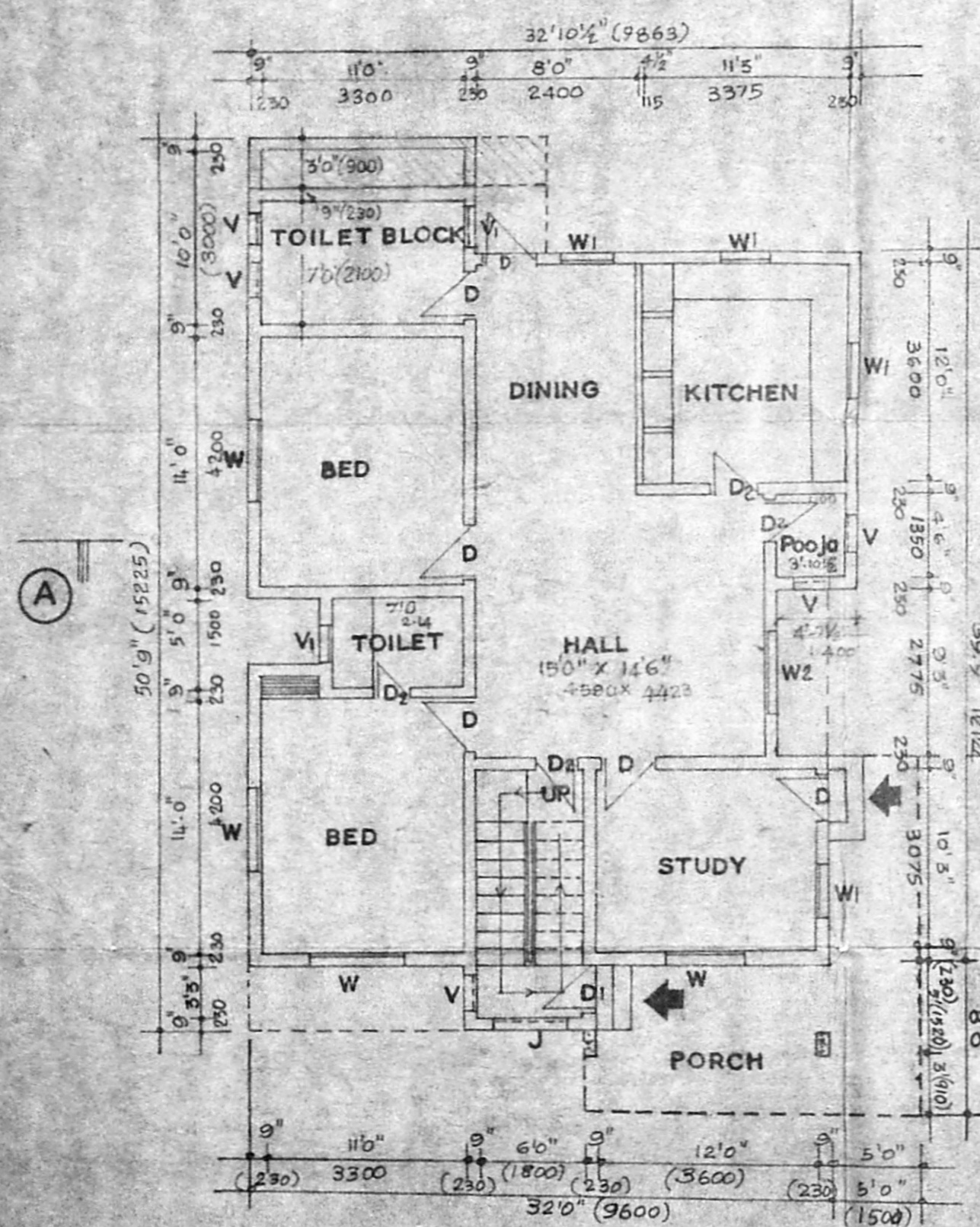

GROUND FLOOR PLAN

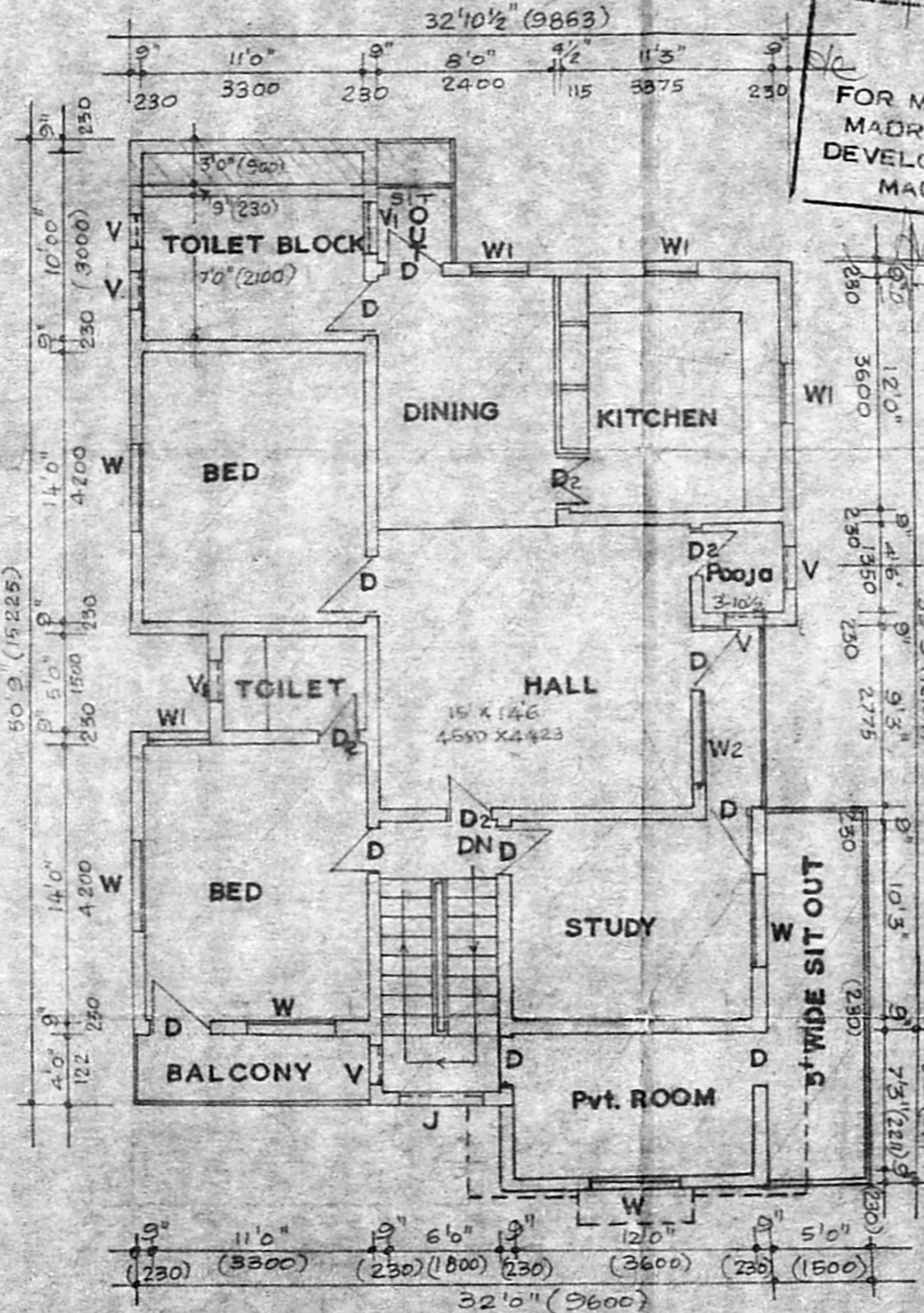

FIRST FLOOR PLAN

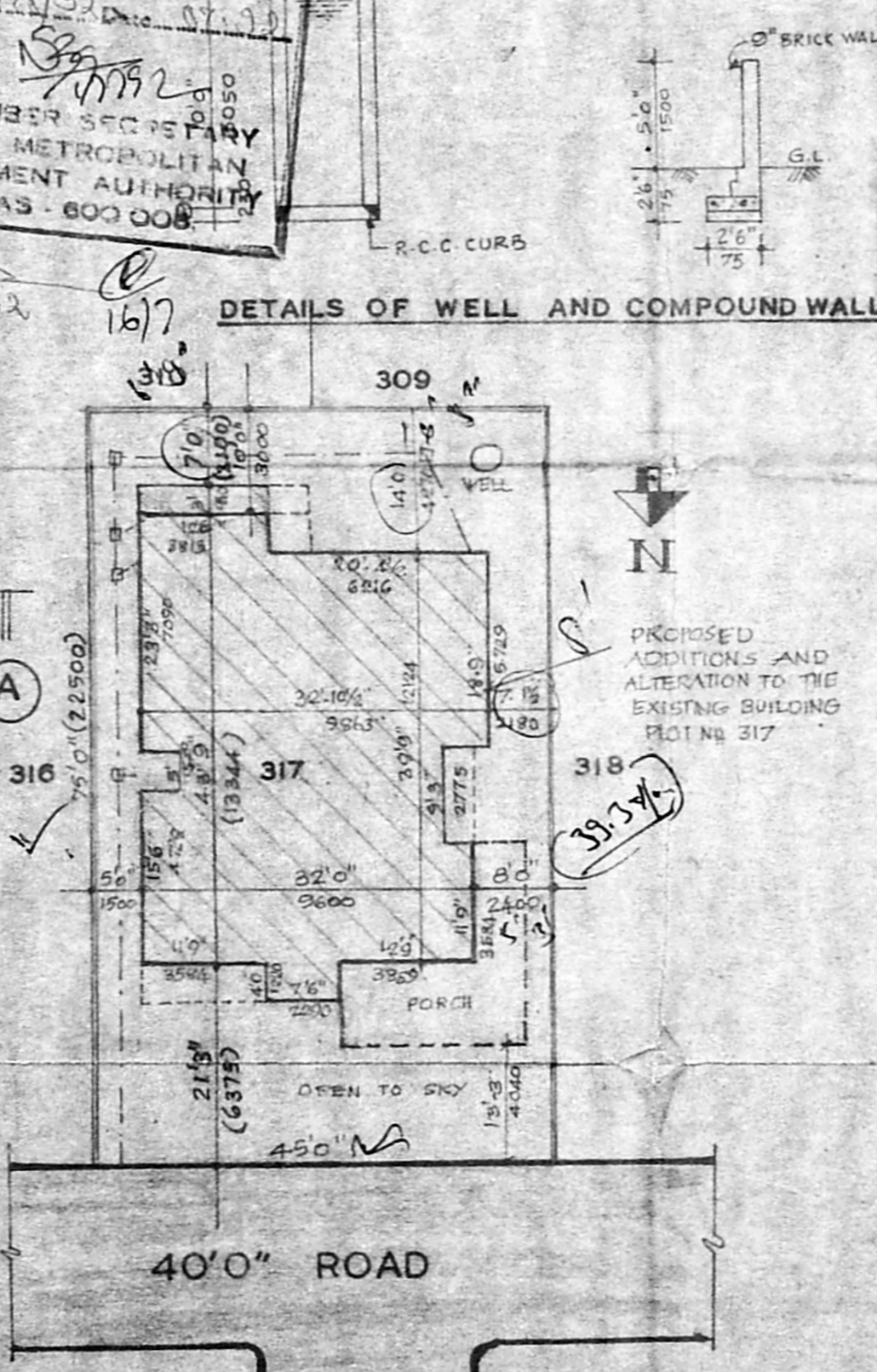

SITE PLAN  
 (SCALE 1:200)

G.F. appd area (41x30) - (3x4)  
 - (3.25x4.65) + (11.35x7.95)  
 = 1255.45 SQFT = 116.77 M<sup>2</sup>



Handwritten notes and signatures: 222-92, 116-77, 15-77, 120-450-7